

7. INTERNATIONAL SOLVING CONTEST

23 JANUARY 2011

CATEGORY 1 - ROUND 2 - SOLUTIONS

7

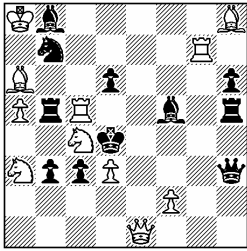

#2 (11+11)

William A. Whyatt, British Chess Fed., 119.TT 1968-69, 2.Pr.

1.Sb6! (5) thr./Qxd3/Bxd3/dxc5/Rxc5/Sxc5/Kxd3
2.Qxc3/Rgc7/Rgg5/Rd7/Rg4/Rg3/Rd5#

8

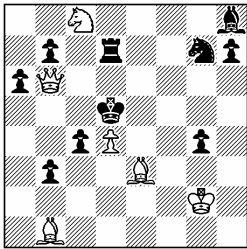

#3 (6+10)

Jesper Jespersen, Wurzburg Ty 1895, HM

| | | | | |
|--------|------|-------------|--------------|---------------------|
| 1.Kg1! | thr. | 2.Qh6 (1) | thr./Rd6/Se6 | 3.Sb6/Qxd6,Se7/Qh1# |
| 1.... | Se6 | 2.Qd6+ (1) | Rxd6 | 3.Se7# |
| 1.... | S~ | 2.Qc5+ (1) | Ke6 | 3.Q(x)f5# |
| 1.... | c3 | 2.Qxb3+ (1) | Kc6 | 3.Qc4# |
| 1.... | g3 | 2.Qf6 (0,5) | Se6 | 3.Qf3# |
| 1.... | h5 | 2.Qg6 (0,5) | ~ | 3.Qe4,Be4,Sb6# |

9

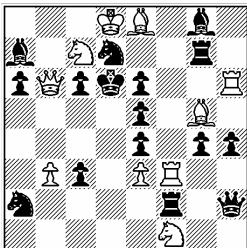

#5 (10+16)

Andrzej Lewandowski, Leopold Szwedowski, WCCT 1984-88, 10.Pl.

| | | | | | |
|--------|------|---------|------|---------|--------------------|
| 1.Rf7? | Rf6! | 1. Bf7? | Sf6! | | |
| 1.Sg3! | Qxg3 | 2.Rf7 | Rf6 | 3.Rhxf6 | Bxf7 4.Rf1 (1,5) |
| 1.... | ... | 2.... | ... | 3.... | B,Sxb6 4.Rxe6+ (1) |
| 1.... | hxg3 | 2.Bf7 | Sf6 | 3.Bxf6 | Rxf7 4.Bxe5+ (1,5) |
| 1.... | ... | 2.... | ... | 3.... | Qh4 4.Bxh4 (1) |

10

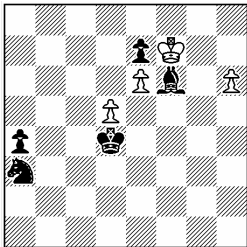

+ (4+5)

Alexander Kazantsev, Shakmaty v SSSR 1949

1.d6! Sb5! [i] 2.dxe7 [ii] (1) Ke5 3.e8S! Bh8 4.Kg8 (1) Kxe6 5.Kxh8 Kf7
6.h7! (1) a3 7.Sd6+ Kf8! 8.Sxb5 a2 9.Sd4! [iii] (1) a1R! 10.Se6+ Kf7
11.Sd8+ Kg6 12.Kg8 Ra8 13.h8S+! Kf6 14.Shf7 (1) =

[i] 1.... Sc4 (?) ... 8.Sxc4 a2 9.Se5 a1R 10.Sd7+ Kf7 11.Se5+ Kf6 12.Sd7+ =
points for variation [i] max. 3 points

[ii] 2.d7? Sd6+ 3.Kg8 Sb7 -+

[iii] 9.Sc3? a1R! 10.Sb5 Kf7 11.Sc7 Ra7 12.Se8 Rd7 13.Sd6+ Kg6 -+

11

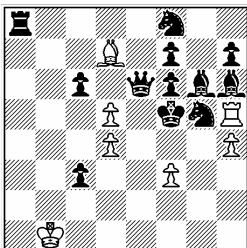

h#3 2 sol. (7+12)

Christopher Jones, Brian Stephenson, Original for ISC 2011

| | | | | | | | |
|-----|--------|------|--------|------|--------|-------|-------|
| I) | 1.Bxh5 | dxe6 | 2.Sxe6 | Bxc6 | 3.Bf4 | Be4# | (2,5) |
| II) | 1.Sxd7 | hxg5 | 2.Bxg5 | Rh4 | 3.Qe4+ | fxe4# | (2,5) |

12

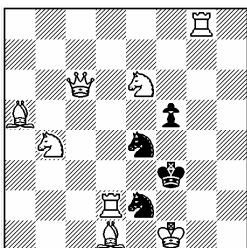

s#5 (8+4)

Frantisek Josef Prokop, Wolfgang Pauly MT 1938-39, 4. Pr.

| | | | | | | | |
|--------|-----|---------|-----|-------------|-------------|--------------|-----|
| 1.Rd4! | | | | | | | |
| 1.... | Ke3 | 2.Sc2+ | Kf3 | 3.Be1 f4 | 4.Rg3+ fxg3 | 5.Rxe4 (2,5) | g2# |
| 1.... | f4 | 2.Bxe2+ | Ke3 | 3.Qc1+ Sd2+ | 4.Ke1 f3 | 5.Bd1 (2,5) | f2# |